

1 Under Vote

OFFICIAL BALLOT
Primary Election
Tuesday, August 4, 2020
Macomb County, Michigan
Ray Township, Precinct 1

TEST

Partisan Section
Vote Only 1 Party Section

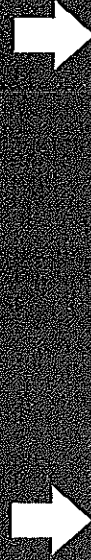

Nonpartisan Section

Judicial

Democratic Party Section

Congressional

United States Senator
Vote for not more than 1

Gary Peters

Representative in Congress
10th District
Vote for not more than 1

Kelly L. Noland

Kimberly Bizon

Legislative

Representative in State Legislature
33rd District
Vote for not more than 1

Olu Jabari

County

Prosecuting Attorney
Vote for not more than 1

Jodi Switalski

Eva Tkaczyk

Mary A. Chrzanowski

Saima Khalil

Tom Rombach

Sheriff

Vote for not more than 1

Anthony M. Wickersham

Clerk and Register of Deeds
Vote for not more than 1

Fred Miller

Treasurer

Vote for not more than 1

Lorie Barnwell

Public Works Commissioner
Vote for not more than 1

Toni Mocerì

County Commissioner
7th District
Vote for not more than 1

Michael E. LaBuhn

Republican Party Section

Congressional

United States Senator
Vote for not more than 1

John James

Representative in Congress
10th District
Vote for not more than 1

Doug Slocum

Shane Hernandez

Lisa McClain

Legislative

Representative in State Legislature
33rd District
Vote for not more than 1

Jeff Yaroch

County

Prosecuting Attorney
Vote for not more than 1

Richard John Goodman

Peter J. Lucido

Sheriff

Vote for not more than 1

Terence H. Mekoski

Michael R. Wrathell

Clerk and Register of Deeds
Vote for not more than 1

Jackie Ryan

Julie A. Williams

Anthony G. Fortini

Daniel Joseph Russell

Treasurer

Vote for not more than 1

Larry Rocca

Erin A. Stahl

Sherri Murphy

Public Works Commissioner
Vote for not more than 1

Candice S. Miller

Proposal Section

Township

Millage Renewal for Ray Township Fire and Rescue Department Equipment and Truck Replacement

Shall the Constitutional limitation upon the total amount of taxes which may be levied on all taxable real and personal property in the unincorporated and incorporated area of the Township of Ray, Macomb County, Michigan, be increased by one (1.0) mill for each one (\$1.00) dollar (\$1,00 for each \$1,000.00) of the taxable value of such property, as finally equalized, for a period of five (5) years (2021 through 2025 inclusive) for the purpose of providing funds for the purchase of equipment and truck replacement and for the Ray Township Fire and Rescue Department?

The estimated revenue to be raised by such levy is \$214,702.00 per annum.

This proposed millage is a **RENEWAL** of a previously authorized millage and does not constitute a new additional millage.

Yes

No

Millage Renewal for Ray Township Fire and Rescue Operations

Shall the constitutional limitation upon the total amount of taxes which may be levied on all taxable real and personal property in the unincorporated and incorporated area of the Township of Ray, Macomb County, Michigan, be increased by one and one-half (1.5) mills for each one (\$1.00) dollar (\$1.50 for each \$1,000.00) of the taxable value of such property, as finally equalized, for a period of five (5) years (2021 through 2025 inclusive) for the purpose of providing funds for the operation and maintenance of the Ray Township Fire and Rescue Department?

The estimated revenue to be raised by such levy is \$322,054.00 per annum.

This proposed millage is a **RENEWAL** of a previously authorized millage and does not constitute a new additional millage.

Yes

No

Ray Township Public Library Millage Proposal

Shall the tax limitation on all taxable property within Ray Township, Macomb County, Michigan, be increased and the Township be authorized to levy annually a new additional millage in an amount not to exceed .20 mill (\$.20 on each \$1,000 of taxable value) in perpetuity beginning in 2020, to provide funds for operating, maintaining, constructing, equipping and funding the Ray Township Public Library and for all other library

Partisan Section Continued
Vote Only 1 Party Section



Democratic Party Section	Republican Party Section
Township	
Supervisor Vote for not more than 1 <input type="radio"/>	Supervisor Vote for not more than 1 Joseph Jarzyna <input type="radio"/>
Clerk Vote for not more than 1 <input type="radio"/>	Clerk Vote for not more than 1 Lori R. Lascoe <input type="radio"/>
Treasurer Vote for not more than 1 <input type="radio"/>	Treasurer Vote for not more than 1 Betsy Bart <input type="radio"/>
Trustee Vote for not more than 2 <input type="radio"/>	Trustee Vote for not more than 2 Joseph Guzdziol <input type="radio"/>
Delegate	Teresa Claudia Matthews <input type="radio"/>
Delegate to County Convention Vote for not more than 1 <input type="radio"/>	Trustee Vote for not more than 2 Charles R. Bohm <input type="radio"/>
Bill West <input type="radio"/>	Betty L. Grader <input type="radio"/>
<input type="radio"/>	Douglas C. Stier <input type="radio"/>
<input type="radio"/>	<input type="radio"/>
<input type="radio"/>	<input type="radio"/>
Delegate	Delegate
Delegate to County Convention Vote for not more than 1 <input type="radio"/>	Delegate to County Convention Vote for not more than 3 Valerie Allemon-Raimi <input type="radio"/>
<input type="radio"/>	<input type="radio"/>
<input type="radio"/>	<input type="radio"/>
<input type="radio"/>	<input type="radio"/>