



Mark A. Hackel
County Executive

DEPARTMENT OF ROADS

117 South Groesbeck Highway ♦ Mount Clemens, Michigan 48043

Phone: (586) 463-8671

www.macombgov.org/roads

Bryan E. Santo, P.E.
Director of Roads

UPDATE 2022.03.01: Added Detour Map

PROJECT INFORMATION	
PROJECT NAME:	26 Mile Road over North Branch Clinton River Bridge Work
LOCATION:	Ray/Macomb Township: 26 Mile Road between Broughton Road and Ray Center Road
DESCRIPTION:	STR 6216: Bridge Superstructure Replacement and approach work.
MCDR WORK ORDER #:	NA
MDOT JOB NUMBER:	209934
PROJECT START DATE:	April 15 th , 2022
COMPLETION DATE:	July 12 th , 2022
REMARKS:	April 15th, 2022: Currently anticipated closure date for 26 Mile Road to thru traffic from Broughton Road to Ray Center Road. A Detour will be posted. Drivers should seek alternate routes.
NOTICE:	All proposed dates are subject to change due to weather conditions

CONTACTS LIST		
Project Ombudsman:	Steve Ellens	517.348.3982 Ombudsman@rsandh.com
MCDR Representative:	Adam J. Newton	586.463.8671
Contractor:	C.A. Hull Co., Inc. 8177 Goldie Road Walled Lake, MI 48390	248.363.3813
EMERGENCY Contact:	Contractor: Zak Underwood	810.217.0647
Bridge Bundling Website: michigan.gov/bridgebundling		



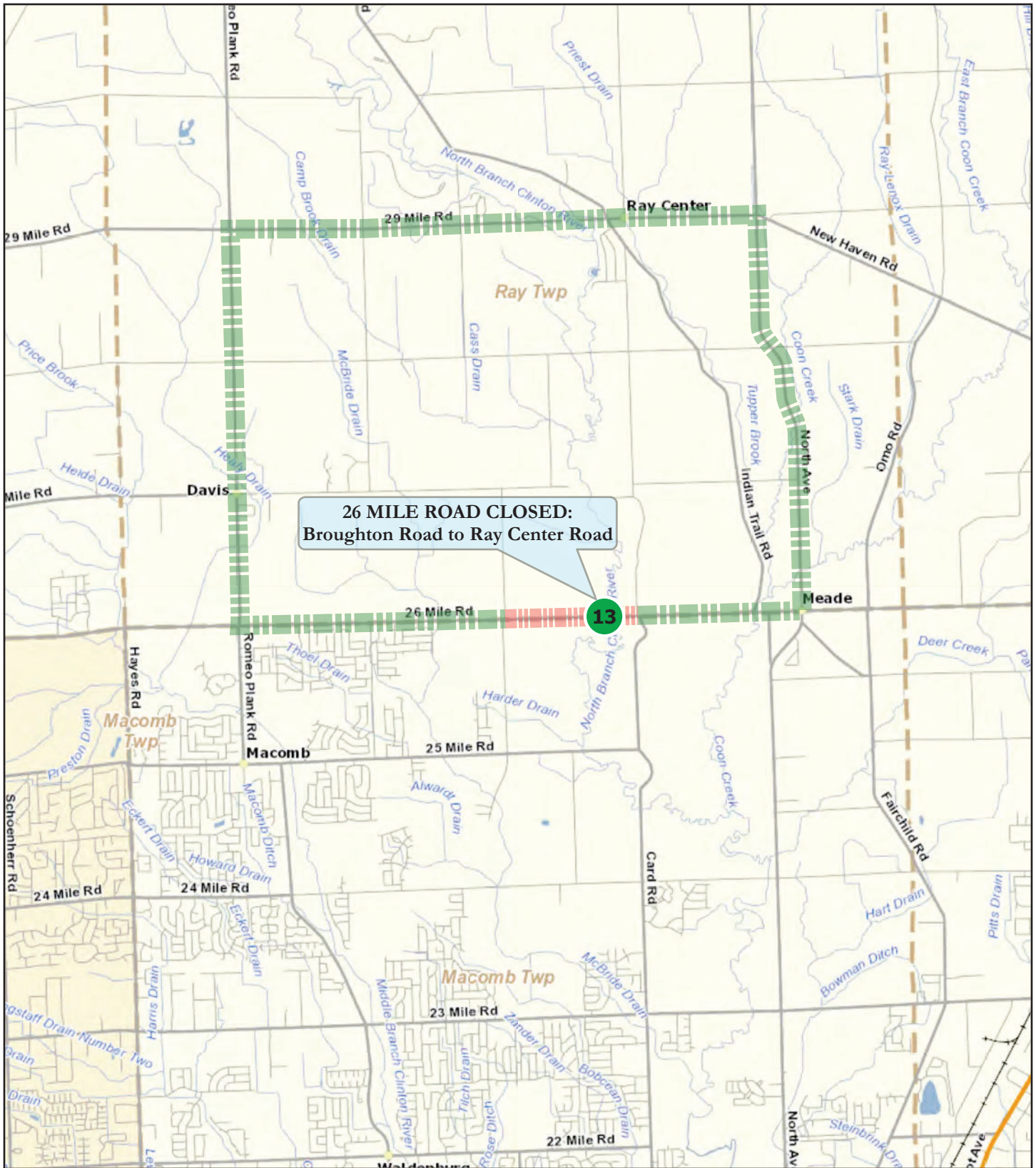

**26 MILE ROAD CLOSED:
Broughton Road to Ray Center Road**

13

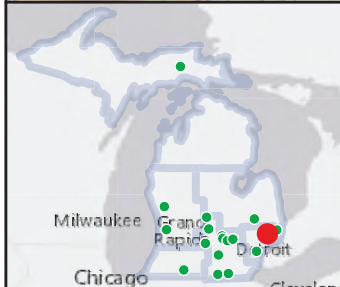

**MDOT LOCAL AGENCY BRIDGE BUNDLE PROGRAM
MACOMB COUNTY- NORTH BRANCH CLINTON RIVER BRIDGE
26 MILE ROAD DETOUR**

MAP ID: 13
STRUCTURE: 6216
OWNER: MACOMB COUNTY
YEARBUILT: 1968

CONDITION: Serious/Critical
Agency: Macomb County Department of Roads
Contact: Scott Wanagat
Email: swanagat@rcmcweb.org

Bridge Location: 42.717186, -82.904550



- Closed Road
- Detour Route

