



MICHIGAN STATE UNIVERSITY | Extension

**KEEP
MACOMB
YOUR
HOME**

Do you own and occupy your home as your primary residence?

Are you experiencing financial hardship due to COVID-19?

Does your income fall below 150% of Area Median Income?*

* A Macomb County Family of 4: \$120,000 or a Macomb County Family of 2: \$96,000.

You may be eligible to receive up to \$25,000 for:

- Property taxes
- Delinquent mortgage/housing expenses, escrow shortages and corporate advances
- Delinquent land contract payments, mobile home consumer loan payments or contracted park lot payments
- Condominium/homeowners association fees
- Homeowners insurances, hazard, flood or mortgage insurance
- Utilities and internet services



Visit MIHAF.Michigan.gov
Or call MSU Extension for assistance
in applying at 586-469-6430

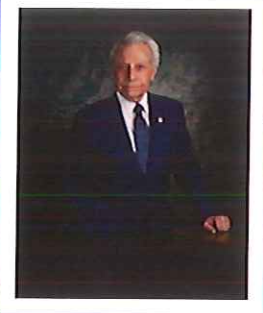

Lawrence Rocca

MACOMB COUNTY
TREASURER

www.macombgov.org



**Michigan Department of
Human Services:**
www.michigan.gov/dhs

**Macomb County
Assisting Agencies**

● **Mount Clemens District**

21885 Dunham Road
Clinton Township, MI 48036
586.469.7700

SERVICE AREAS: Chesterfield Twp., Clinton
Twp., Harrison Twp., Mount Clemens, New
Baltimore & St. Clair Shores

● **Sterling Heights District**

41227 Mound Road
Sterling Heights, MI 48314
586.254.1500

SERVICE AREAS: Armada, Bruce Twp. Lenox
Twp., Macomb Twp., Memphis, New
Haven, Ray Twp., Richmond Twp., Romeo,
Shelby Twp., Sterling Heights, Utica &
Washington Twp.

● **Warren District**

27690 Van Dyke
Warren, MI 48093
586.427.0600

SERVICE AREAS: Center Line, Eastpointe,
Fraser, Roseville & Warren

● **Macomb Community Action**

21885 Dunham Road, Suite 10
Clinton Township, MI 48036
586.469.6999

Community Action Centers:

Central Macomb area 586.469.6964

Northern Macomb area 586.749.5146

Southern Macomb area 586.759.9150

● **Macomb County Veterans' Services**

21885 Dunham Road, Suite 3
Clinton Township, MI 48036
586.469.5315

Check Out the Right Connection Online Services Directory: CONNECTION.MISD.NET for free and low-cost services available in Macomb County.

Do you own and occupy your home? Are you facing financial hardship due to Covid-19? Income eligible residents may qualify for property tax and other assistance from MIHAF, for further information visit MIHAF.MICHIGAN.GOV or Contact MSU Extension for assistance in applying 586.469.6430